Gainesville Daily Sun

VOL. XXIV, NO. 41 | GAINESVILLE, FLORIDA, THURSDAY, MARCH 28, 1907 | TEN CENTS A WEEK

THE ELEGANT ELKS' HOME IS ONE OF FINEST IN FLORIDA

ilding and Surroundings Credit to Gainesville Lodge.

IS PROUD OF BUILDING

the Elks and the Accomplishme[illegible] of the Lodge in Erecting a Home hich Will Advertise Gainesville. escription of Home.

roudly standing at the corner of [illegible] Liberty and South Garden ets, surrounded by magnificent stately water oaks and other trees ropical foliage, overlooking the tiful home and landscape garden e of Gainesville's most highly es- ed and most wealthy pioneer citi- Hon. H. F. Dutton, is a monu- to the accomplishments of esville Lodge No 990, Benevolent

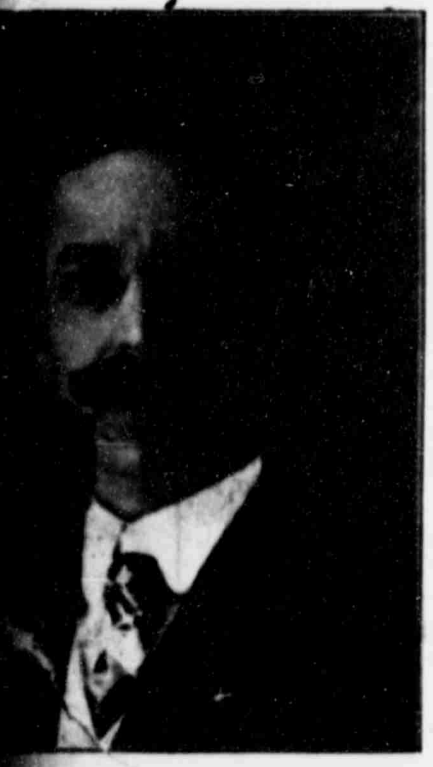

L. C. LYNCH
lted Ruler and Representa- Grand Lodg , Denver, 1906

ective Order of Elks, during existence in the University ittle less than two years. nument is no more nor less magnificent new home o e Lodge, which has just been d at a cost of about $17,000 h stands today not only a nt to the order, but a gra- it to the lodge which built city of Gainesville, for in no size of Gainesville in the there possibly an equal to ve and entirely mod-

he exterior the building shows striking splendor, the tall, g oaks and other foliage harmoniously and hovering -like about the structure, mak- scene all the more attractive ing.

it was decided to erect a club-

[illegible] the Turner [illegible] egant and [illegible] was

BLANDING
Loyal Knight.

it would be to carry this project through, and the committee, comprising W. E. Dow, chairman; J. D. Stringfellow, W. B. Taylor, L. C. Lynch, J. S. Jolly, Dr. J. F. McKinstry, Jr., and Hon. Henry S. Chubb, in compliance with instructions, proceeded at once to work. The result of their labors is best told by their achievements.

The plans of Walters & Edwards, architects, Columbia, S. C., being most attractive in the matter of arrangement and architecture, were accepted, and the committee, having placed B. F. Johnson, a competent superintendent, in charge, began the work immediately. This was in October, 1906, and under the supervision and direction of this committee alteration and construction was pushed without interruption.

Plan of Building.

And now to the plan of the building. As one enters the neat iron gate and advances up the short flight of steps he finds himself on a large and roomy veranda extending on the front and west side of the building, with a cozy alcove at the corner, where on a hot summer day he may sit in a delightful shade, fanned by the balmy zephyrs from every quarter, while he gazes upon the beautiful park like surroundings. This veranda is lighted by electricity at night, making a beautiful effect, the lights' rays mingling with the green foliage.

As one enters the front doorway he is ushered into a spacious reception hall, artistically finished in red and white. The first impression is naturally a favorable one, but the further one advances the more interested he becomes.

To the left of this hall is the secretary's office, a cozy little nook formed from a bay window.

The first room to the right is the reading-room, immediately back of which, connected by large sliding double doors, is the ladies' parlor, adjoining which is the ladies' lavatory. The former two are finished in strictly [illegible] effect. The walls are azure blue, the ceiling white, and woodwork white enamel. The lavatory, which is equipped with all modern appliances, is [illegible] ls.

vice stairs. To the left, and directly opposite the cloak room, is the gentlemen's lounging room, finished in cherry and white, and the gentlemen's lavatory which, like that of the ladies', is equipped with all the latest improved devices.

It has been said that the way to reach a man's heart is through his stomach. Every Elk's heart is as big as his stomach—and the committee which selected the kitchen appliances undoubtedly realized this fact, because they themselves are Elks. If there is a more modernly equipped kitchen than the one in the Elks' club it would be difficult to find. The chef who is so fortunate as to preside over the culinary department of this club will have no complaint to make for lack of convenience. The pantry, which is a roomy one, is connected with the kitchen. A kitchen door also opens on to a commodious latticed back porch, with steps leading to the yard.

The Billiard Room

The most attractive room on the lower floor—at least that which will be the most attractive to many—is the billiard hall, a large room 35x40. This room is located on the extreme south end of the building. It was designed with especial view to light, having eight large windows. At night it will be illuminated with innumerable electric lights. A half dozen electric fans will be used to keep the members and their friends from using harsh language about "the condition of the weather."

[illegible]

Two sizes—50 cents and $1.00.
J. S. Bodiford & Co., Special Agents.

HENRY S. CHUBB
Exalted Ruler.

second floor is of white enamel. Upon reaching this floor we find the arrangement similar to the lower hallway. There is a reception hall, to the east of which is the office of the board of governors, a neat room with walls of sky blue, ceiling of white and wood work in oak. In this room is a cheerful-looking fireplace, which adds variety to the plan.

In front of the building there is a nobby little alcove, which will afford a quiet rendezvous for the fellow who prefers retirement for a while.

Opposite the office of the board of governors is located the dining-room for members of the order and their lady escorts. This is a commodious room, finished in oak woodwork, yellow walls and fancy ceiling. This room is destined to prove most popular, as it will afford the members of the club an opportunity to invite their lady friends to dine.

In the rear of the dining-room is the writing-room, finished in [illegible], white and oak. Then comes the toilet-room and other lavatories, finished in white, with yellow pine panels.

The Lodge Room

The entire southern end of the building on this floor is occupied as the lodge room. This room is 35x60 feet, with a 19-foot ceiling. It is lighted by sixty-three 32 candle power incandescent lights. The finish is yellow pine [illegible]. The woodwork here is especially attractive, there being two trusses finished in massive heavy pine, from which drop thirty electric lights. When all lights are on this room is a marvel of electrical genius, and a sight the brilliancy and effect of which is very impressive.

At the east end of the lodge room is a raised restrum, eighteen inches in heighth, eight feet deep, and extending entirely across the room. From this rostrum the exalted ruler presides, the treasurer and musician on the right, the secretary occupying a position on the left. This is a new feature to the average lodge room, the presiding officer usually occupying a small platform as a station. Adjacent to and connected with the lodge room is the property room, in which the paraphernalia is kept.

Another desirable and very convenient feature to the lodge room is an alcove, or porch, connected with the room on the northeast corner. This feature will be especially attractive when the lodge is entertaining, as it will afford a quiet retreat for a smoke without the inconvenience of being compelled to seek the front veranda or lounging-room.

To the left of the hallway on the second floor is the dining-room for gentlemen only. This room is connected with the kitchen below with a dumb waiter and speaking tube. This is also a desirable feature, designed for the sole comfort of the members of the club, who may sit and chat and enjoy their cigars after the meal is over.

The lodge room has two entrances—one at the end of the hall, through a large double doorway, the other through the ante-room. The former entrance will be used upon occasions when the club is entertaining.

The third floor comprises two large rooms. One of these will be used as a store room, while the other will be furnished as a janitor's sleeping room, the janitor being required to sleep on the premises.

The basement, in which is located

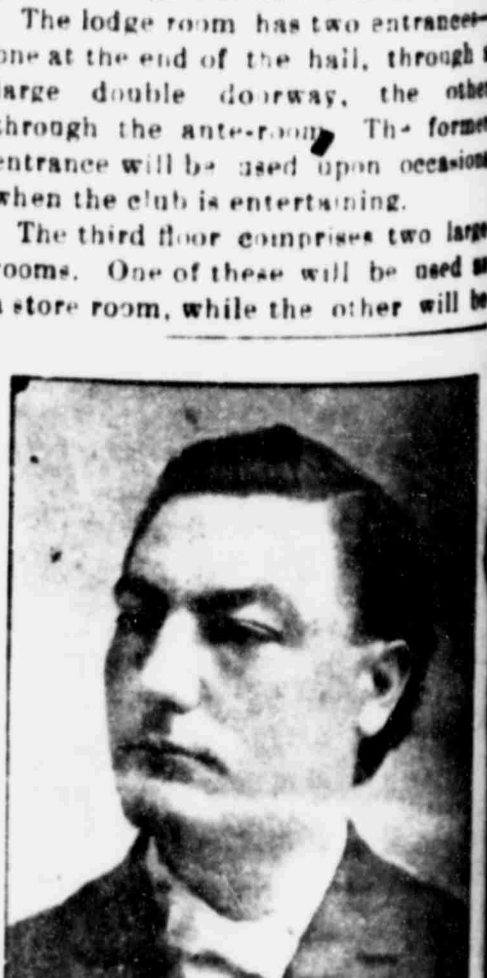

ROBT. E. DAVIS
Esteemed Leading Knight.

(Continued on Page Two.)

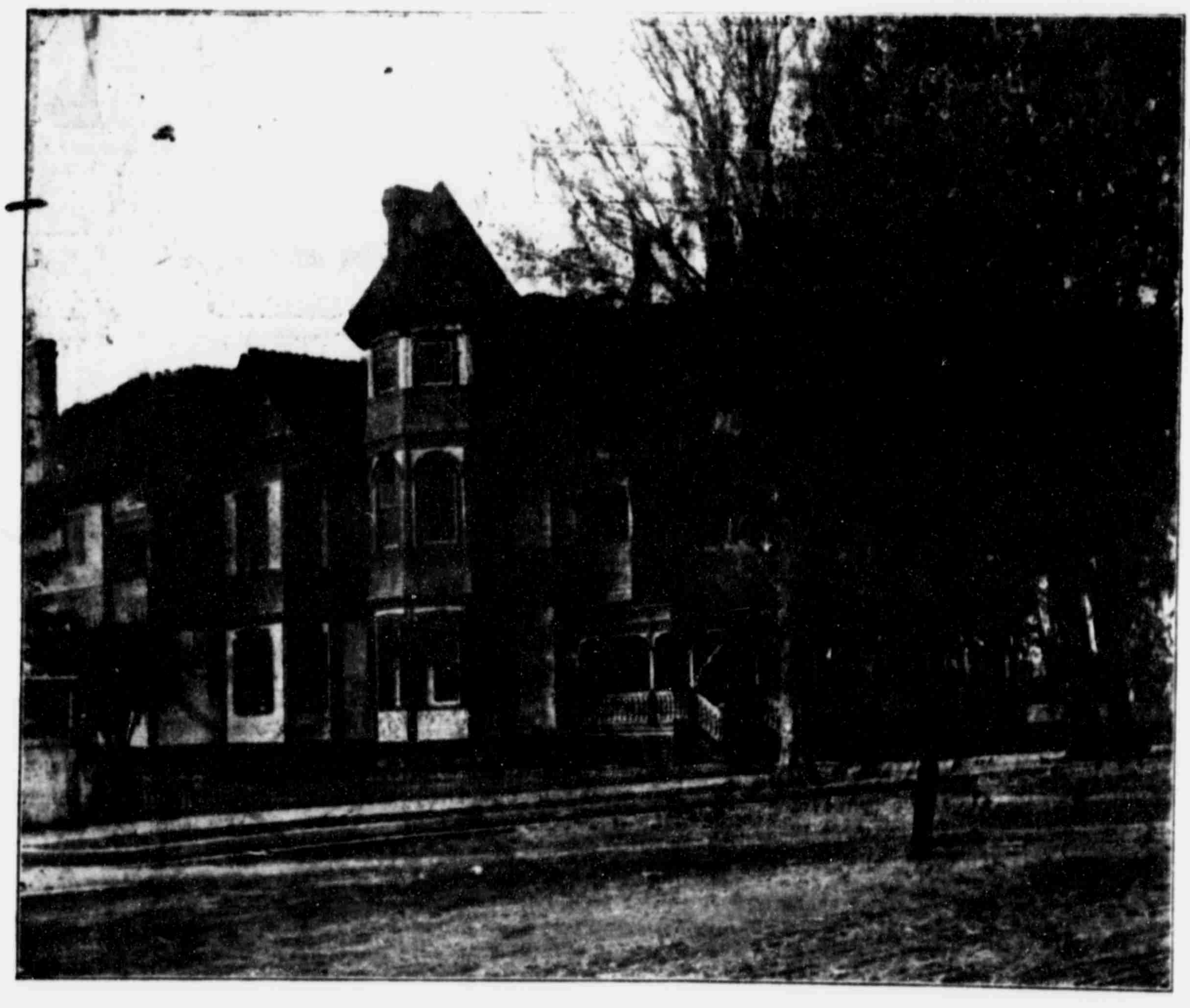

THE NEW ELKS' HOME
Recently Completed and Furnished at a Cost of $17,000.

GOOD BREAD
-AIDS DIGESTION

And keeps one relieved of "that tired feeling" which heavy, soggy bread is bound to create

IT's YOUR OWN FAULT

If you do not keep good, wholesome bread on your table, for it is made fresh every day and delivered at your door by

KEYSTONE BAKERY,
Phone 165. R. T. SCHAFER, Prop.

ASONS WILL HAVE A FINE NEW HOME

ll Erect Temple Which Will be a Credit to the Order.

LL HAVE SOCIAL FEATURE

operty at Corner West Main and Court Streets Has Been Secured, and Work on New Temple Will Begin as Soon as Plans Are Accepted.

The Masonic fraternity of Gainesille, determined not to be outdone by y other secret fraternity, propose to ect a Masonic temple here which ill be a credit to not only the order the city, but the State as well. ey have jointly purchased the propy, the plans are being discussed, within the next few weeks, if re are true, actual work will begin s magnificent structure.

Masonic fraternities have pur d the lot upon which is located Trinity Episcopal Church. This perty is situated on the corner of t Main street N. and East Court et, and is a roomy lot, consisting half block.

hile no "blow" has been made, Masonic lodges of the city have quietly working, with the result they have almost decided upon a . During the next few days a ding committee, consisting of one ber from each lodge, will be apted, when plans will be submitted ccepted, the contract will be let, ctual work will begin.

as been said by a well known Ma this city who is in a position to that the building when com will be a marvel of perfection. l be of brick, with massive stone and columns, and will occupy half the lot. The building will stories, the lower floor being to social features, while the ory will be used as a lodge

completed this temple will be of Gainesville's magnificent which will prove a big adver in the matter of her pro-

ll Build a Fine Home.

inesville, which has enjoyed tion of the progress in the nt of the city, will soon mer fine residence. Sam T. riote decided to build a nice of corner of Roper avenue llesia street.

ilding will be two stories, rooms, and up-to-date in . It will be a credit to the to that section of the city.

Found at Last.

armon, of Lizemore, West : "At last I have found the ll that never disappoints me; e benefit of others afflicted id liver and chronic constipa say, take Dr. King's New ." Guaranteed satisfactory. druggists'.

MPORTANT
NOUNCEMENT

have just received a Carload of the Celebrated NARD CLEANABLE CELAIN - LINED RE ERATORS, and can suit any style or price.

sold seventy-six last sea nd refer you with pleasure ur last year's customers. ry sale made last year is a ing testimonial this season.

AVES ICE---Looks Better

ives a colder temperature than y other on the market.

GUARANTEED TO GIVE refrigeration, with less an any other make to- OME EARLY.

ESVILLE
OMP'Y

See US
for All

High Class
Plumbing

We Do It
RIGHT

BAIRD
Hardware Co.
Phone 7

NEW BUILDING PERMITS

Will Soon be the Order of the Day in Our New Suburb.

The College Park Company reports that their sale of lots in their new residential subdivision was a glorious success—the best people in Gainesville being among the purchasers, which assures a good tone to the entire neighborhood.

Probably one-third of those making purchases expressed their intentions to commence building operations at once, and it is safe to say that ten days will witness some work in that line—in fact, plans have already been submitted for a beautiful eight-room residence to occupy one of the lots near the center of the tract, on College Park avenue, and this house will be commenced as soon as the necessary arrangements for material and labor can be made.

The company is giving it's hearty co-operation in all matters of this sort, and this is evidently being much appreciated by those wishing to make their homes in this congenial community.

BREAKING AND ENTERING.

Five Prisoners Brought to Gainesville and Placed in Prison.

Constable J. D. Siford of Newberry arrived in the city Wednesday with five prisoners, Baisey Holt, Enoch Watson, Mathew Holt, Wade Stagers and Sydney McKeitchen, all colored, committed in Justice Henderson's court at Newberry upon a charge of breaking and entering box cars of the Atlantic Coast Line railroad and taken freight therefrom.

In default of bond the prisoners were brought to jail here, and will be arraigned before the grand jury at the next term of the circuit court.

Baisey Holt is a female.

Open Air Meeting

Gus Waters, the colored politician who seems to get more genuine pleasure out of a municipal campaign than all other qualified voters combined, declares that he must have his say, and requests The Sun to announce that there will be a meeting on the north side of the court house this evening. It will be an open air meeting, and from the band stand the "Hon. Augustus" will address his hearers.

The speaking will begin at [illegible] o'clock, and it is reasonably certain that all who can will be there.

Saved Her Son's Life.

The happiest mother in the little town of Ava, Mo., is Mrs. S. Ruppee. She writes: "One year ago my son was down with such serious lung trouble that our physician was unable to help him; when, by our druggist's advice I began giving him Dr. King's New Discovery, and I soon noticed improvement. I kept this treatment up for a few weeks when he was perfectly well. He has worked steadily since at carpenter work. Dr. King's New Discovery saved his life." Guaranteed best cough and cold cure by all druggists. [illegible] $1.00. Trial bot-

THE 'SQUIRE'S DAUGHTER.

Interesting Three-Act Comedy to Be Presented Friday Night.

The good people of Rochelle and vicinity will have the pleasure Friday night of witnessing a fine play, the three-act comedy which has made such a hit, entitled "The 'Squire's Daughter."

This play will be put on for the benefit of the piano fund of Martha Perry Institute, of which Prof. J. H. Owens is principal. The school has been compelled to pay for its piano by this means, and so far has been quite successful.

The following will be the caste of characters:

'Squire Hawkins, a member of Congress	O. O. Thigpin
Josiah Brown, from the country	Ben Tillman
Albert Reade, not beyond redemption	J. H. Owens
Fred Dudley, a young lawyer	Andrew Zetrouer
Francais, a descendant from Napolean	Bob Zetrouer
Mrs. Hawkins, the head of the family	Miss Dina Jones
Stella Brown, able to take care of herself	Miss Willie James
Lilla Hawkins, the 'Squire's daughter	Miss Patsy Zetrouer

This play is guaranteed to be one of the best ever seen in Rochelle, and the probability is that there will be a big crowd.

After the play the young folks will have plenty of amusements, and refreshments will be served.

PHIFER SAVINGS BANK

Alterations in Store Have Been Made, and Fixtures Will Soon Arrive.

Several weeks ago The Sun contained announcement to the effect that Phifer Bros., proprietors of New York Racket, would soon add another department to their progressive business in the nature of a savings bank. The furniture and fixtures, including a fine vault, were ordered some time ago, and have been expected daily for the past month.

The front of the store has been altered so as to accommodate this bank, and it is expected to install the furnishings within the next few days, and the new bank will be ready for business within the next thirty days.

This will be what the Phifers term a "poor man's bank," since the laboring class may deposit their earnings above living expenses each week. No matter how small, these deposits will receive attention, as this will be one of the specialties of the new institution.

An advertisement of the Phifer Bank will appear at the proper time.

Clears the Complexion.

Orino Laxative Fruit Syrup stimulates the liver and thoroughly cleanses the system and clears the complexion of pimples and blotches. It is the best laxative for women and children as it is mild and pleasant, and does not gripe or sicken. Orino is much superior to pills, aperient waters and all ordinary cathartics as it does not irritate the stomach and bowels. J. W. McCollum & Co.

Tennessee Corn Mill Destroyed.

Nashville, Tenn., March 27.—The corn mill of the Dahnke Water Milling company at Union City, was totally destroyed by fire Monday night. Loss, $35,000; insurance, $19,000.

HAIR TELLS CHARACTER.

Color of Hair Said to Indicate a Person's Temperament.

Many people believe [illegible] light hair denotes [illegible] hair [illegible] is not devoid of [illegible] The [illegible] headed [illegible] for [illegible] lots [illegible]

Two sizes—50 cents and $1.00

J. S. Bediford & Co. Special Agents

GOOD BREAD
-AIDS DIGESTION

And keeps one relieved of "that tired feeling" when heavy, soggy bread is bound to create.

IT's YOUR OWN FAULT

If you do not keep good, wholesome bread on your table, for it is made fresh every day and delivered at your door by

KEYSTONE BAKERY,
Phone 165. R. T. SCHAFER, Prop.

RHEUMATISM
AN ACID BLOOD POISON

Rheumatism is an acid blood poison, and the causes that produce it are often slowly accumulating in the system for years. Poor digestion, stomach troubles, weak kidneys, torpid liver, and a general inactive condition of the system leaves the refuse and waste matter, which should be carried off, to sour and form uric acid, which is absorbed into the blood. When the blood is in this acid-charged condition, it deposits the poisons and irritating particles with which it is loaded in the muscles, nerves, joints and bones. Then Rheumatism gets possession of the system, and life is made miserable by its pains, aches and discomforts. The changing of the weather, exposure to cold and dampness, etc., always increase the trouble, and so severe does the pain become that quick relief must be had. A good liniment or plaster is often helpful, but it should be remembered that relief from such treatment is only temporary, because the trouble is in the blood and cannot be removed by external applications. S. S. S. cures Rheumatism by ridding the blood of the cause. It goes down into the circulation and by invigorating and purifying the blood of the acid-poison and sending a stream of fresh, rich blood to all parts, relieves the pain, reduces the inflammation, and permanently cures this painful disease. S. S. S. is the only safe treatment for Rheumatism, because it does not contain a particle of mineral in any form to damage the system. Book on Rheumatism and any medical advice desired sent free.

S.S.S.
PURELY VEGETABLE

THE SWIFT SPECIFIC CO., ATLANTA, GA.

STOWELL'S EVERGREEN.

SEED CORN

Southern Seed Corn
Cock's Prolific
Blount's Prolific
Yellow Dent
White Dent

Price: Quart, 10c;
Peck, 45c;
Bushel, $1.60

EVANS SEED CO.
Postoffice Block.

JAS. M. GRAHAM, President
GEO. W. HYDE, Vice-President

H. E. TAYLOR, Cashier
LEE GRAHAM, Asst. Cashier

THE FIRST NATIONAL BANK
OF GAINESVILLE.
....UNITED STATES DEPOSITORY....

Capital.................................$50,000 00
Surplus.................................50,000 00

Interest Paid on Savings Accounts and Certificates of Deposit. All Business Transacted Promptly.

H. E. TAYLOR, Cashier.

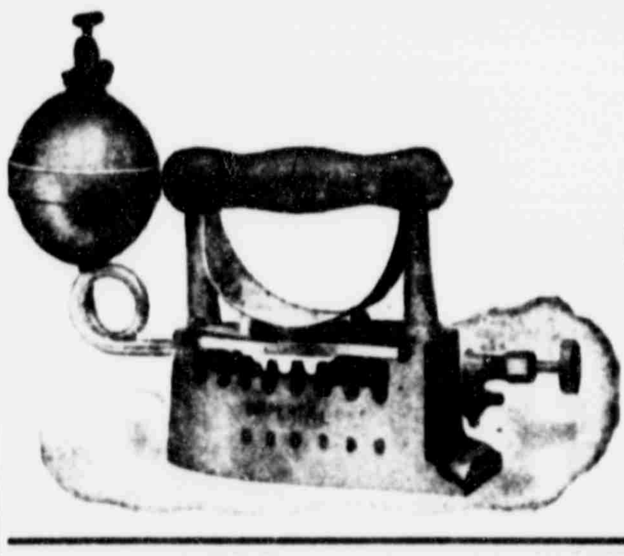

EVERY HOUSEWIFE
should buy an
IMPERIAL
SELF-HEATING FLAT-IRON

Economical and Practical.
Saves its cost in a short time.

W. E. BROWN
Archer, Florida.

WE SELL

All of Our Goods Under Our Personal Guarantee. A Trial Order We Know Will Convince You That We Handle Only the Best Money Can Buy:

Pure-Rye Case Goods, All F. O. B. Jacksonville:

Nut Wood	per bottle, $1.75.	Case, $20.00
Old Forrester	1.50.	15.00
Old Boone	1.25.	12.00
Duffy's Malt	1.00.	10.00
Canadian Club	1.50.	12.00
Mount Vernon	1.50.	16.00
Three Feathers	2.00.	19.00
Lewis' 66	1.25.	12.00
Harper	1.25.	12.00
[illegible]	1.00.	12.00

Scotch Whiskey.

King William V. O. P. [illegible] $2.00
King William V. O. P. [illegible] 19.00
Dewar's, per bottle, $[illegible] 14.00
Black and White, per [illegible] 14.00

Irish Whiskey:

[illegible] $15.00
[illegible] 15.00

Corn Whiskey:

N. C. White [illegible] $1.65
N. C. W[illegible] 2.00
N. C. W[illegible] 2.50
[illegible] 3.00
[illegible] $1.00

Gin Phosphate:

Quarts, per [illegible] $1.25
[illegible] one-half case $[illegible] Jacksonville, Fla.
—SEND [illegible]—

WILLIAMS' MAMMOTH MAIL ORDER HOUSE
211 West Bay St., Jacksonville, Fla.

THE ELEGANT ELKS' HOME IS ONE OF FINEST IN FLORIDA

(Continued from Page One.)

the furnace, is 15x20, which will give ample storage room for fuel.

The floors throughout the building are stained, and are very attractive. There are double floors, lined with heavy paper, in order to muffle sound, in the lodge room, and also double floors in the billiard hall.

This entire building is lighted by electricity, and is equipped with the latest electric call-bell system, every room being connected with the annunciator. It is also steam-heated throughout.

The Club Garage.

For the convenience of members of the club who own automobiles, there has been provided a garage on the premises, where machines may be properly housed and taken care of. This feature will be appreciated by automobilists.

In all, the new Elks' Home is complete as skill and a liberal expenditure could make it, and it is the pride of its promoters and builders, as well as the entire city.

DR. J. M. DELL
Secretary.

The Home Furnishings.

With all this surrounding splendor it is no more than proper to realize that the furniture of this building will be of the highest order, first-class and modern in every respect. Through a special committee, of which Dr. J. F. McKinstry, Jr., was chairman, the furniture was selected, and the greatest care in its selection was exercised. The furniture was specially designed for the purpose for which it was intended, and was personally selected by J. K Abrams, who made a special trip to the markets for the purpose. For elegance there will be nothing better in the State, and the entire furnishings will be in keeping with the building and the standard of the order.

E. A. O'NEILL
Esquire.

ORGANIZATION OF LODGE.

Was Established Wednesday, August 30, 1905, With Good Membership.

Gainesville Lodge No. 990, Benevolent and Protective Order of Elks, was instituted on Wednesday, August 30, 1905, with the following charter membership:

L. C. Lynch, Henry S. Chubb, A. M. Cushman, Lee Graham, L. J. Burkhim, E. J. Sheffield, J. F. McKinstry, Jr., Marcus Endel, J. S. Jolly, Antoine Paul, J. A. Goodwin, Benj. K. Thrower, E. A. Cooper, J. M. Turner, Jr., J. M. Dell, Jr., L. C. Cobb, E. Lee Hughes, J. B. McDonald, A. H. Blanding, R. L. Black, Chas. D. Dennis, Jesse E. Bartz, W. N. Benedict, J. M. Endel, H. C. Futch, H. H. McCreary, A. F. O'Neill, B. Daugherty, Frank E. Dennis, H. C. Stevens, W. R. Eddins, W. C. Summers, D. B. Morris, E. C. Pierson, J. A Ettel, B. H. Chase, Drayton Avera, M. F. McCook, W. E Dow, D. D. Powell, Joe Manasse, J. G. Torrey, Robt. E. Davis.

The institution of the lodge was the signal for a "hot old time" in Gainesville that night, as the members of Ocala lodge, under direction of whom the initiation proceeded, came in full force, bringing all necessary paraphernalia, including the great and only American billy-goat. The brothers from Ocala were strengthened by a goodly force from Jacksonville and other lodges, and altogether the Elks came with the determination of doing the thing up right and having a good time—and they did. From early afternoon until after midnight things were lively in Masonic hall, after which the members of Gainesville Lodge and their visiting brothers enjoyed a banquet at the Brown House, which naturally called for a round of addresses. It was the "wee sma' hour" before the crowd dispersed, but everyone was as happy as he was fatigued from his experiences of the night preceding.

REV. S. B. ROGERS
Chaplain.

W. E. DOW
Chairman Building Committee.

Gainesville Lodge has grown wonderfully since its organization, having now close on to 2[illegible]0 members. With due deference to other secret societies, it may be said that it is the most popular of all lodges here, as well as in nearly every other city where the order is established, by reason of its social features, which can be found in no other secret society.

E. A. STRUNK
Organist.

Louis C. Lynch, our present postmaster, was honored as the first exalted ruler of the lodge, he being succeeded by Hon. Henry S. Chubb, the present incumbent. These, with other officers, have served efficiently and faithfully, and it is largely due to their careful administration that the lodge has gained such prominence in the field of Elkdom.

The Officers.

For the present term the lodge has prospered under the following officers:

Henry S. Chubb, Exalted Ruler; Robt. E. Davis, Esteemed Leading Knight; J. W. Blanding, Esteemed Loyal Knight; Rev. F. H. Craighill, Esteemed Lecturing Knight; Rev. S. B. Rogers, Chaplain; Dr. J. M. Dell, Secretary; Lee Graham, Treasurer; E. A. O'Neill, Esquire; C. C. Chitty, Inner Guard; E. A. Strunk, Organist; T. B. Ellis, Jr., Tyler; J. B. Padgett, E. E. Cannon, J. S. Jolly, Trustees; L. C. Lynch, P. E. R., Representative to Grand Lodge.

Dismissed from Mail Service.

San Francisco, March 27.—Hugh Shaugh, the organizer of the Brotherhood of railway postal clerks was dismissed from the railway mail service Monday. Shaugh was employed in the Los Angeles division and was suspended two weeks ago and ordered to file a written statement giving reasons why he should not be removed for encouraging insubordination among clerks and with having collected a fund for the purpose of influencing congress to raise the wages of clerks. Shaugh filed the statement as requested and the answer came in the shape of a removal notice.

Overjoyed at News.

Hattiesburg, Miss., March 27.—In the excess of his joy over having his death sentence commuted by Governor Vardaman, Red Daniels, a convicted murderer in the New Augusta jail, in this county, came near killing himself. News of the commutation was conveyed to him. He gave one whoop and then leaped into the air. He forgot that he was cooped in a steel cage with a low ceiling. His head struck the sheet of steel above him with such force that he fell to the cell floor senseless.

Charged with Embezzlement.

Trinidad, Colo., March 27.—H. S. Haines, 19 years old, is under arrest here, having been taken into custody upon request of the authorities of Abilene, Tex. Haines is charged with embezzling $2,000 from a hardware firm at Abilene in whose employ he had been for several months. Information is that the money was taken to assist an invalid brother to get from Morgantown, W. Va., to Colorado, to recuperate his health. Haines declares that he is wrongfully accused.

How to Remain Young.

To continue young in health and strength, do as Mrs. N. F. Rowan, McDonough, Ga., did. She says: "Three bottles of Electric Bitters cured me of chronic liver and stomach trouble, complicated with such an unhealthy condition of the blood that my skin turned red as flannel. I am now practically 20 years younger than before I took Electric Bitters. I can now do all my work with ease and assist in my husband's store." Guaranteed at all drug stores. Price 50c.

Night Riders Ruin Tobacco.

Princeton, Ky., March 27.—During Saturday and Sunday nights the tobacco beds of a number of independent planters in the country south of Princeton were practically ruined. The canvas was torn from the covers and cans of grass and clover seeds a[illegible] were

Destroys all Hair Germs

Fal
roo
ger
new
ail
and
Does
the c

Ladies Belts

An up-to-date new line just received by Express from one of the best factories. Wash Belts and other kinds.

Something Good in Silver-plated Ware

Knives, Forks, Spoons, Sugar Spoons, Butter Knives—your choice for 12½c apiece. See the goods and you will buy.

Ladies' Summer Dress Goods

Lawns, colored and white; Laces, Embroideries and all new Summer goods in great variety.

Here is the place where your dimes count.

PHIFER BROS.,
Phifer's Corner, Gainesville,

BACKACHE

"I wrote you for advice," writes Lelia Hagood, of Sylvia, Tenn., "about my terrible backache and monthly pains in my abdomen and shoulders. I had suffered this way nine years and five doctors had failed to relieve me. On your advice I aook Wine of Cardui, which at once relieved my pains and now I am entirely cured. I am sure that Cardui saved my life."

It is a safe and reliable remedy for all female diseases, such as periodical pains, irregularity, dragging down sensations, headache, dizziness, backache, etc.

FREE ADVICE
Write us a letter describing all your symptoms, and we will send you Free Advice, in plain sealed envelope. Address: Ladies' Advisory Department, The Chattanooga Medicine Co., Chattanooga, Tenn. J13

At Every Drug Store in $1.00 bottles. Try it.

WINE OF CARDUI

ESTABLISHED 1869.

H.F.DUTTON&CO

BANKERS

—AND DEALERS IN—

Sea Island Cotto

Do a general banking business, buy and sell Foreign and Domestic Exchang
The accounts of banks, bankers, corporations, farmers, merchants and othe
received on favorable terms. Special facilities fo making collections on
accessible points in the United States.

Gainesville - Flori

ABSTRACT & REALTY COMP

(Incorporated)

E. E. VOYLE, MGR.

Abstracts of Title and full information furnished regarding land
county. Our manager has lived in this county thirty years a
is thoroughly conversant with land titles.

E. E. VOYLE,

FIRE, ACCIDENT, BURGLARY AND INDEMNITY INSURANCE,
senting a number of prominent American and English compani
REAL ESTATE AND CITY LOANS.

Gainesville ; ; Florid

ESTHER S. JORDAN. W. W. HA

JORDAN & COMPAN

INSURANCE

PORTER BLOCK GAINESVILLE, FLORIDA

Fire, Life and Accident In the oldest a
companies :

If You Are Insured..

In a Company that is Responsible, Have a Policy Correctl
Written With Liberality of Policy Contract and the Compan
Pays Losses Promptly

You Are Assured

That no serious loss can overcome you without you have som
refuge.

Fire, Life, Accident and Health Insur

None but Reliable Companies Represented,

A. M. CUSH

Informa

BELS THREATEN CITIES BY PILLAGE

r Thousand Peasants Have Joined Forces

D MARCH ON BUCHAREST

Minor Stage of Siege Has Been Propraimbed and Military Authorities Have Taken Measures to Prevent Peasants from Invading City.

Teheran, Persia, March 27—Seri- disorders have been broken out at bsewar, necessitating the interven- of Russian troops.

The lawless natives of the vicinity e risen and are attempting to e an entrance into the city. Two ilians have been killed and several been wounded. The lives of are in great danger. Rein- nts of Russian troops are re- d to have started for Sebzewar. bzewar, 110 miles west of Mes- , is the center of the wool trade of province of Khorassan, and in its ity are a number of copper mines it has a population of about 18,-

charest, March 27.—Four thou- peasants from the districts of rman and Vlashica have joined and are now marching on Bu- t.

minor state of siege has been imed here and the military au- s have taken measures to pre- e revolted peasants from invad- city. Should the peasants re- retire, orders have been issued troops to use s pnel against

lers and large bodies of police es stationed in the Jewish of Bucharest for the protec- the inhabitants.

encounters accompanied by odshed, are reported from aces. The plundering usual- to begin at the synagogue, with attacks on Christian

rict of Vlashica is overrun rs who have cut the tele- telephone wires. A band asants Monday made a fu- with hatchets and cudgels hment of cavalry in that The troops only dispersed ter killing or wounding em.

rioters have been shot in of Alexandria, Waltachia, iles from Bucharest, which been declared under martial

Moldavia, a mob of ded the town, demanding wrecking houses. They upon by the troops who of the rioters. A pan- Giurgevo, opposite Rus- iles from Bucharest from demands for reinforce- ops have reached the city.

friend of ours, and he ready to entertain him is —Bacon.

se of Many Sudden Deaths.

disease prevailing in this dangerous because so decep- tive. Many sudden deaths are caused by it—heart disease, pneumonia, heart failure or apoplexy are often the result of kidney disease. If kidney trouble is allowed to advance the kidney-poisoned blood will at- organs, causing catarrh of r the kidneys themselves d waste away cell by cell. ubles almost always result ment of the kidneys and quickest by a proper e kidneys. If you are feel- can make no mistake by Kilmer's **Swamp-Root**, the y, liver and bladder remedy. ts inability to hold urine and pain in passing it, and over- unpleasant necessity of being to go often through the day, up many times during the e mild and the extraordinary wamp-Root is soon realized. highest for its wonderful most distressing cases. oot is pleasant to take and is druggists in fifty-cent and bottles. You may have a this wonderful new dis- that tells all about it. l. Address, Dr. Kil- on, N. Y. When this generous 't make any Swamp- and the

Newberry Notes.

Newberry, March 27—Mrs. M B Gilbert, who has been here visiting her daughter, Mrs. Lillie Kitchens, for the past two weeks, returned to her home in Lake City Friday.

E. Marcionny of Alachua was here on business Monday, registering at the Commercial Hotel.

Arthur Ruff of Ozona was here last Friday, shaking hands with his many friends.

Mrs. G. S. Ramsey of Alachua was a visitor here last week, registering at the Travelers' Hotel.

Mrs. J. N Partin, who visited Live Oak last week, is home again.

Mrs. C. D May, accompanied by Miss Lizzie Avriett, drove over to Gainesville last Friday, returning the same day.

Milton Smith, son of Mrs. George Smith, is very sick with typhoid fever.

Mrs. Will Smith is on the sick list this week. We hope to see her out in a few days.

Mrs C. R O'Cain of Fort White is here visiting her sister, Mrs. Lillie Kitchens.

Mrs. Porter Smith is real sick with lagrippe. Her many friends hope to see her out again in a few days.

E. F Vidal spent last Sunday in Gainesville visiting friends and relatives.

Miss Clem Pickett of Jonesville spent Friday and Saturday here, a guest of Miss Sarah Williams.

Mrs. J. A. Partin, who has been visiting relatives here the past week, left yesterday for her home in Montbrook.

C. D McGregor of High Springs spent Sunday here with his many friends.

Miss Laura Goy left Saturday for High Springs, where she will visit her sister, Mrs. Will Summers.

Miss Julia Downs of High Springs is here visiting her sister, Mrs. A. C Robinson.

Percy Getzen of Atlanta is here, a guest of his brother, Dr. S. P Getzen.

C. N. Thompson, a prominent business man of Winter Haven, is here, registered at the Commercial.

Our Baptist Young People's Union meets every Wednesday night. Everyone is cordially invited to attend these meetings, as they are very interesting.

Beats Man To Death.

Asheville, N. C., March 27.—For reasons that he has not yet divulged, Zeek Austin, 22 years old, a notorious character of the Beaver Dam section, stole up behind George Gaddy, while the latter was seated on a log near the Elk Mountain cotton mills, 5 miles from this city, and struck his victim two heavy blows on the skull with a club, from the effects of which Gaddy died shortly before 1 o'clock Monday night. Austin was arrested ten minutes later and now lies in jail charged with murder.

To Head Fuel and Iron Company.

Denver, Colo., March 27.—Announcement was made here Tuesday that Jesse F. Welborn has been chosen by the board of directors of the Colorado Fuel and Iron company to succeed the late Frank J. Hearne as president of the company. Welborn entered the service of the Colorado Fuel and Iron company, as a clerk 17 years ago and at the time of President Hearne's death, was vice president and sales and traffic manager.

Wealthy Man Suicides.

New Orleans, March 27.—Thomas F. Ward, the St. Johnsville, N. Y., man who committed suicide near the city park race track, last week, was the district attorney of St. Johnsville, N. Y., a man worth about $150,000. He was crazed by over work, brought on by the strain of the trial of the murderer, Chester Gillette, who was sentenced to the electric chair as responsible for the death of Miss Grace Brown, of Herkimer, N. Y.

Street Car Men Will Strike.

Montgomery, Ala., March 27.—One hundred and fifty street railway men are about to strike. Several who have joined the union have been either discharged or ordered to report at the office. At a meeting called for Tuesday, it is expected an agreement will be reached to stop work. Manager Ragland has openly said he will not work union men.

Don't Complain

If your chest pains you and you are unable to sleep because of a cough Buy a bottle of Ballard's Horehound Syrup, and you won't have any cough. Get a bottle now and that cough will not last long. A cure for all pulmonary diseases. Mrs. J—, Galveston, Texas, writes: "I can't say enough for Ballard's Horehound Syrup. The relief it has given me is all that is necessary for me to say." Sold by W. M.

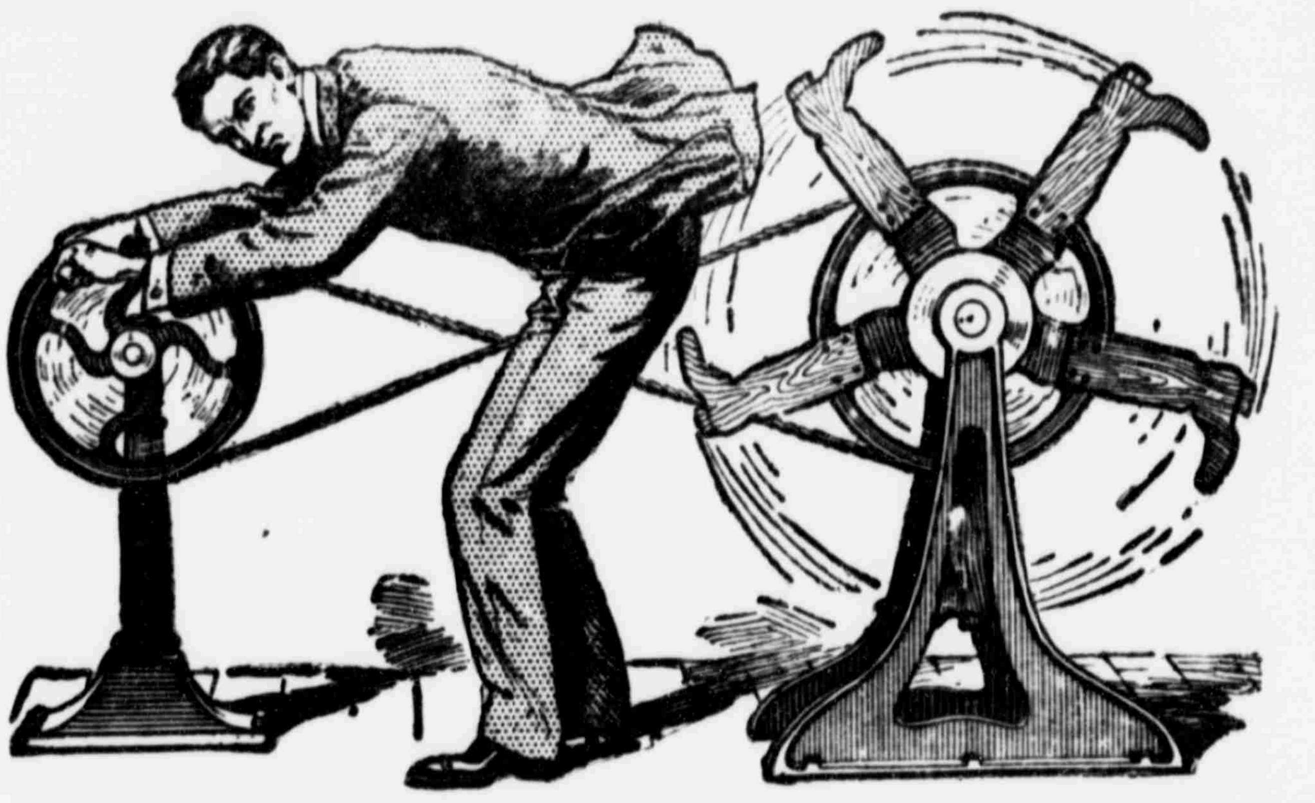

This man bought a supply of tobacco without acquainting himself with the distinctive taste of SCHNAPPS Tobacco, which has the cheering qualities that gratify his desire to chew, and at less expense than cheap tobacco.

SCHNAPPS has been advertised in this paper so that every chewer has had an opportunity to get acquainted with the facts and know that drugs are not used to produce the cheering quality found in the famous Piedmont country flue-cured tobaccos, and that SCHNAPPS is what he ought to chew. Still there are chewers who accept other and cheaper tobaccos that do not give the same pleasure.

Some day they'll get a taste of the real *Schnapps*—they'll realize what enjoyment they've missed by not getting SCHNAPPS long ago—then they'll feel like kicking themselves.

SCHNAPPS is sold everywhere in 5 cent cuts, and 10 and 15 cent plugs. Be sure you get the genuine.

[Advertisement.]

How to Mark Your Ballot.

Unofficial Ticket to be Voted For April 9th.

Study This Ticket and Make a Cross Mark on Election Day Where Same Appears Below.

For Mayor:
Vote for one.
X SAM M. DAVIS.
W. R THOMAS.

For Alderman:
Vote for four.
J. W. BLANDING.
X SAMUEL J. BURNETT.
E. E. CANNON.
A. M. CUSHMAN.
X H. S. GRAVES.
X SAM M. MIXSON.
X A. L. VIDAL.
I. E. WEBSTER.

For Board of Public Works:
Vote for two.
X E. J. BAIRD.
W. B. TAYLOR.
S. J. THOMAS.
X J. H. VIDAL.

For Marshal:
Vote for one.
BEN T. ARNOW.
CHAS. PINKOSON.

For Clerk and Treasurer:
Vote for one.
J. MAXEY DELL.

For Tax Assessor:
Vote for one.
WILLIAM BRADFORD.

For Tax Collector:
Vote for one.
T. B. ELLIS, SR.

NOTICE--YOU ARE IN DANGER

Of the worst character if you trifle with impure or adulterated liquors. You have no excuse for doing so when you can buy the purest and best at my very economical prices. Take no chances whatever and send me your orders.

CABINET RYE

4 Quarts	$2 75
6	3 75
12	7 00

Express Prepaid

CARNATION RYE

4 Quarts	$3 00
6	4 50
12	8 75

Express Prepaid

OLD MONOGRAM

4 Quarts	$3 50
6	6 00
12	10 00

Express Prepaid

HOG BACK MOUNTAIN CORN

4 Quarts	$2 50
6	3 75
8	5 00
12	7 00

Express Prepaid

BUCHANAN'S MALT

4 Quarts	$3 50
6	5 00
12	9 00

Express Prepaid

CREAM OF KENTUCKY

4 Quarts	$4 25
6	6 25
12	11 00

Express Prepaid

GREEN HEDGE

4 Quarts	$4 00
6	6 00
12	10 00

Express Prepaid

GIBSON ROYAL PALM

4 Quarts	$5 00
6	7 00
12	12 00

Express Prepaid

STUMP HOUSE MOUNTAIN CORN

4 Quarts	$3 00
6	4 50
8	6 00
12	8 00

Express Prepaid

Quarts, Pints and Half-Pints in any quantity desired, from one bottle up, of the following goods, Express or Freight charges collect:

FOREST RYE

Quarts	60c
Pints	31c
Half Pints	16c

ROSEDALE RYE

Pints	29c
Half Pints	15c

CABINET RYE

Quarts	55c
Pints	28c
Half Pints	14c

OLD EDGEMONT

Pints	35c
Half Pints	18c

HOG BACK MOUNTAIN CORN

Quarts	50c
Pints	25c
Half Pints	12½c

STUMP HOUSE MOUNTAIN CORN

Quarts	60c
Pints	30c
Half Pints	15c

PERFECTION GIN

Quarts	50c
Pints	25c
Half Pints	12½c

Send Postoffice Order or Express Money Order.

W. F. SEE'BA

Florida's Foremost Mail Order House. JACKSONVILLE, FLORIDA

G. S. MERCHANT & CO.,

Retailers and Jobbers in

Staple and Fancy Groceries,

Grain, Garden Seed and Fertilizers.

SOUTH SIDE SQUARE. : : : GAINESVILLE, FLORIDA

Highest market price paid for Chickens, Eggs and other Produce.

A Complete stock of Hay, Corn, Oats, Flour, Bran, Meal, Cotton Seed Meal and Rye. We handle only the VERY BEST goods at the LOWEST PRICES, and guarantee satisfaction always.

Send Us Your Next Order for Job Work

The DAILY Sun

ntered at the Post Office at Gainesville, Fla., as second-class mail matter.

H. H. McCREARY........Editor and Publisher
JESSE E. BURTZ........City Editor.
F. M. PREWITT........Supt. Composing Rooms.

OFFICE: PORTER BLOCK.
W. Main Street, S. TELEPHONE 43-2

THE DAILY SUN, published every morning except Monday, delivered by carrier in the city, or mailed to any part of the United States, postage free, for $5 a year; $2.50 six months; $1.25 three months; or 50 cents for five weeks—strictly in advance.

Reading notices in local column [illegible] cents a line for first insertion, and [illegible] cents for each additional insertion.
Rates for display advertising made known on application.

The Twice-a-Week Sun is an eight-page forty-column paper, published every Monday and Thursday, and contains all the news of the week, local, State and general, and will be mailed, postage free, to any part of the United States or Canada, for [illegible] a year—in advance.

All advertising bills become due after first appearance of advertisement, unless otherwise stipulated in contract. Parties not known to us will be required to pay for advertising in advance. Address, THE DAILY SUN,
GAINESVILLE, FLA.

PUBLISHER'S ANNOUNCEMENT.

The editor of The Sun leaves this week to assume his duties as representative of the people of the 32nd senatorial district at Tallahassee. He desires the people to understand that he is the representative of his entire constituency, irrespective of party or faction, and no one need hesitate to make suggestions to him or command his services in matters calculated to be of benefit to the people.

In our absence, the direct management of The Sun will be under the control of Mr. James R. Merchant, both as business manager and managing editor.

Assuring the people of Alachua county that it will be my sole aim to serve them to the best of my ability, during the coming session of the Legislature, and that they need not hesitate to consult me personally or by letter, regarding anything effecting their interest, I am,

Gratefully,
H. H. McCREARY.

Mr. Roosevelt can drive four railroad magnates without a single slip of the ribbons.

Somehow or other the wave of frenzied finance always seems to flow Mr. Thos. W. Lawson's way.

John Alexander Dowie's last act was to write a document threatening to return and smite his enemies. Great ghosts!

Down in Central America they are likely at any hour to have a frightful battle between a Honduran rowboat and a Nicaraguan canoe.

A correspondent of The New York n is attempting to discover "a cure poetry." He will never succeed; ushed in the waste basket, it will ise again.

Five women bull fighters were hurt the ring at Jeurez, Mexico, just ross the river from El Paso. The rutes evidently resented the use of atpins as weapons.

Whatever kind of a deal the railroad residents may cook up with President oosevelt, neither the State Legislares nor the voters will ratify it unss it is a square deal for the public.

This is the "silly season" of Repuban politics when the puppets are otted out for their trial heats. Later the year the entries will be made r the real race and the reactionary d administration candidates will by at time be developed.

The young man who sits back of you the theatre and accompanies the usical numbers by whistling and ating time with his feet, is almost objectionable as the young woman o has seen the show before and feels duty bound to tell you about it.

President Stickney, president of the icago Great Western railroad, deres: "The people are now laying foundation, firm and strong, for a mendous panic." It is extraorary how certain associations will rp the judgment of even sensible n, for it is not the people who are panic breeders, Mr. Stickney, but frenzied financiers of Wall street.

RAILROAD REPRODUCTION.

There are two ends to the railroad question—one is the transportation of goods and passengers and the other the speculative and Wall Street end. These two different interests must be divorced before there can be justice to the public through reasonable rates. There can never be reasonable rates until the question is settled of how much of the stocks and bonds that have been issued are to earn dividends. Are the fraudulent issues to be chargeable to the public on the same basis as the securities, the proceeds of which were actually expended in building and equipping the railroads? Are the Chicago and Alton stocks and bonds to be considered a fair debt upon the people who are customers of that railroad? Are Mr J. P. Morgan and his associates to have the right to tax the people who do business with the Southern Railway on the basis of $180,000,000 of stocks and $170,048,945 of bonds, or at the rate $70,685 per mile of line, when it could be duplicated for about one-half of that amount? Must the people forever pay interest upon $302,847 per mile of the Erie Railway, when it would cost less than one-sixth of that sum to replace it in better shape than it now is? The Baltimore and Ohio with $108,079 per mile, the Union Pacific with $133,585, and a number of other railroads with but little less than $100,000 per mile of stocks and bonds, are in the same class. The Union Pacific actually paid ten per cent on its enormous capitalization which would be nearly 30 per cent on what it could be duplicated for.

The census bureau in 1905 issued a bulletin on the commercial value of the railways of the United States which gave their total value as the enormous sum of $11,244,852,000. This is generally considered as a much greater sum than they could be reproduced for, yet the average value per mile given for the railroads in Nebraska, which includes the Union Pacific Railroad, is $45,[illegible], or a little less than one-third of the amount of the stocks and bonds upon which it is paying dividends and interest. This indicates the enormous overcapitalization of many of the railroads, for similar differences appear with other railroads taking the same official figures.

No wonder the railroads thus overcapitalized do not want an investigation of their value to be made as a basis for determining what reasonable rates for passengers and freight would be, when their fraudulent watered stock is left out of the calculation.

It will be a large undertaking to arrive at the actual cost of reproducing the railroads, but it must be done before reasonable rates can be established. The values which the States have agreed on as the basis for taxation differ so radically that it is worthless as even a guide to the actual value. The official figures of the average tax paid by the railroads in all the States in 1904 for each mile of line is but $303 and in Nebraska the amount is but $224 per mile, which would be but about one-sixth of one per cent on the capitalization value of the Union Pacific. That small sum is about one-sixth of what the people of Nebraska pay as taxes on the valuation of their property and in many States the taxes paid by the railroads are even less than in Nebraska.

From this partial glance at actual railroad values and the enormous difference between the stock market value and the taxation value it is plain that the Democratic plan of investigating the value that the railroads can be replaced for is the first step and the only sensicle and just proposition for arriving at what are reasonable rates.

As the Republican leaders declare they will persist in trying to saddle the people with a ship subsidy tax, the steamship trust must have promised to put up some more boodle for campaign expenses.

How's This?

We offer One Hundred Dollars Reward for any case of Catarrh that cannot be cured by Hall's Catarrh Cure.
F. J. CHENEY & Co., Toledo, O.

We, the undersigned, have known F. J. Cheney for the last 15 years, and believe him perfectly honorable in all business transactions and financially able to carry out any obligations made by his firm.
WALDING, KINNON & MARVIN,
Wholesale Druggists, Toledo, O.

Hall's Catarrh Cure is taken internally, acting directly upon the blood and mucous surfaces of the system. Testimonials sent free. Price 75 cents per bottle. Sold by all druggists.

Take Hall's Family Pills for constipation.

Some years ago the Massachusetts Railroad Commission advocated the building or purchase and operation by the government of a few interstate lines of railroad to act as a regulator of rates by force of competition. Governor Hoke Smith of Georgia is now proposing the same plan. The United States lost a very favorable opportunity of inaugurating such competition when it let go its hold on the Union Pacific railroad and allowed the Harriman and Standard Oil crowd to get it at their own price, with the connivance of the Republican politicians.

The constitution adopted by the Oklahoma convention provides that a majority vote can change the constitution when submitted to popular vote and the initiative and referendum is provided for, modeled somewhat after the Oregon plan. There should be no trouble in the people of Oklahoma getting what legislation they desire if they evince that eternal vigilance which is the price of liberty.

The Republican party likes to be bossed; whether the boss is a good boss or a bad boss it cannot get along without him. The proof of this is that although President Roosevelt as the big boss is secretly repudiated by most of the Republican leaders, yet they one and all dare not openly oppose his policies or dictation.

When there is a Wall Street fight on why does the government always take sides with the Bulls by coming to their rescue with all the spare money in the Treasury? Are the Bulls the high financiers that contribute so liberally of life insurance and other funds that do not belong to them, to Republican campaign funds?

Disease and Health
REVIVO
RESTORES VITALITY
"Made a Well Man of Me."
THE GREAT REVIVO REMEDY
produces fine results in 30 days. It acts powerfully and quickly. Cures when others fail. Young men can regain their lost manhood and old men may recover their youthful vigor by using REVIVO. It quickly and quietly removes Nervousness, Lost Vitality, Sexual Weakness such as Lost Power, Failing Memory, Wasting Diseases, and effects of self-abuse or excess and indiscretion, which unfits one for study, business or marriage. It not only cures by starting at the seat of disease, but is a great nerve tonic and blood builder, bringing back the pink glow to pale cheeks and restoring the fire of youth. It wards off approaching disease. Insist on having REVIVO, no other. It can be carried in vest pocket. By mail, $1.00 per package, or six for $5.00. We give free advice and counsel to all who wish it, with guarantee. Circulars free. Address ROYAL MEDICINE CO., Marine Bldg., Chicago, Ill

For sale in Gainesville, Florida, by W. M. Johnson, Druggist.

LA GRIPPE

Pneumonia follows La Grippe but never follows the use of
FOLEY'S Honey and Tar

It stops the Cough and heals the lungs. Prevents Pneumonia and Consumption.

Mr. G. Vacher, of 157 Osgood St., Chicago, writes: "My wife had la grippe and it left her with a very bad cough on her lungs which Foley's Honey and Tar cured completely."

For Sale by J. W. McCollum & Co.

CAPUDINE CURES COLDS AND GRIPPE
It removes the cause, soothes the nerves and relieves the aches and Feverishness. It cures all headaches and Neuralgia also. No bad effects. 10c, 25c and 50c bottles. (LIQUID.)

BIG G
Cures in 1 to 5 days. Guaranteed not to stricture. Prevents Contagion.
THE EVANS CHEMICAL CO.
CINCINNATI, O.
U. S. A.

MEN AND WOMEN.
Use Big G for unnatural discharges, inflammations, irritations or ulcerations of mucous membranes. Painless, and not astringent or poisonous.
Sold by Druggists,
or sent in plain wrapper by express, prepaid, for $1.00, or 3 bottles $2.75.
Circular sent on request.

PATENTS

PROCURED AND DEFENDED. Send model, drawing or photo. for expert search and free report. Free advice, how to obtain patents, trade marks, copyrights, etc., IN ALL COUNTRIES.
Business direct with Washington saves time, money and often the patent.
Patent and Infringement Practice Exclusively.
Write or come to us at
523 Ninth Street, opp. United States Patent Office,
WASHINGTON, D. C.

C.A.SNOW & Co.

ATLANTIC COAST LINE

FAMOUS TRAINS

NEW YORK AND FLORIDA SPECIAL leave Jacksonville daily except Sunday 12:50 p. m for all points East; solid Pullman.

CHICAGO AND FLORIDA LIMITED, daily solid vestibule leaving Jacksonville 9:30 a. m. for all points West; coach on this train also.

For rates, Pullman reservations and all detailed information write or call on

FRANK C. BOYLSTON

District Passenger Agent, Atlantic Coast Line, Jacksonville, F

LIVE OAK, PERRY & GULF RAILROAD CO.

Schedule Effective April 20, 1902.

No. 1 Daily	No. 5 Sun Only	No. 3 Daily ex Sun	STATIONS	No. 2 Daily ex Sun	No. 6 Sun Only	No. 12 Sun Only	No. 4 Daily ex Sun
A M Leave	P M Leave	P M Leave		P M Arrive	P M Arrive	A M Arrive	A M Arrive
8 10	1 30	2 40	Live Oak	4 30	5 40	10 00	9 40
Ar 8 35	Ar 2 09	Ar 3 40	Dowling Park	Lv 3 48	Lv 5 00	Lv 9 18	Lv 8
Lv 8 45	Lv 4 45	Lv 4 10		Ar 3 33	Ar 4 55	Ar 9 10	Ar 8 1
8 57	4 57	Ar 4 25	Mayo Junction	3 25	4 43	Lv 9 00	Lv 8
Ar 9 50	Ar 5 50	Ar 5 40	Perry	....	Lv 3 50	Lv 8 00	Lv 6
Ar 10 30	Ar 6 30	Ar 6 35	Hampton Springs	Lv 2 05	Lv 3 20	Lv 7 30	Lv 5

Connection made at Dowling Park for all trains to and from Live Oak and Perry, and Alton and Mayo Junction for Mayo, Alton and all intermediate points.
For information as to connections with other lines, 'phone or call on General Passe Agent: 'phone 147, Lewin Building, Live Oak.
THOMAS DOWLING, President. R. P. HOPKINS, General Passenger Agent.
LIVE OAK, FLORIDA.

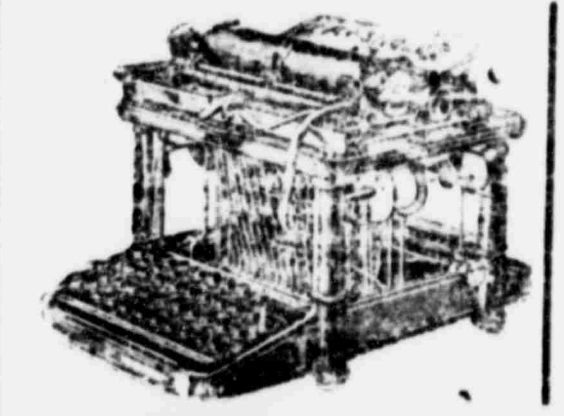

Fay-Sholes Typewrite
ACKNOWLEDGED, THE BEST MACHINE ON THE MARK
UNIVERSAL KEYBOARD | Has Tabulat —ON— Every Machi

Lightest Shift! Lightest Running! The Champion Speed Writers of the World Use the Fay-Sholes. More Fay-Sholes in use in Gainesville than any other machine.

For Sale by....
THE SUN, Gainesville, Fl

SEABOARD
Air Line Railway

SAVANNAH, COLUMBIA, CAMDEN, SOUTHERN PINES, RALEIGH, RICHMOND, WASHINGTON, BALTIMORE, PHILADELPHIA, NEW YORK.

Three Elegant Trains Daily:
SEABOARD FLORIDA LIMITE
SEABOARD EXPRESS
SEABOARD MAIL.

Modern Pullman Equipment

THE SEABOARD FLORIDA LIMITED, the only daily solid Pullman electric-lighted train between St. Augustine, Jacksonville and New York, via Richmond and Washington. Leave St. Augustine 11:30 a. m. and Jacksonville 12:40 p. m. daily, including Sundays.

ONLY LINE operating daily through Sleepers from Jacksonville to New Orleans.

For full information and Sleeper reservations call on any Seaboard, or write

E. C. COBB, Agent, Gainesville, Fla.
S. C. BOYLSTON, Jr., Assistant General Pa
Jacksonville, Fla.

OMEN SPIES SHOT BY "MOONSHINERS"

e Was Killed Outright and the Other Badlv Wounded.

OME RIDDLED BY BULLETS

Women Had Been Acting as Spies for the Revenue Officers and "Moonshiners" Became Infuriated—No Arrests Have Been Made.

Stuart, Va., March 27.—As a result an attack by a mob of men Annie ll, a white woman residing near rity, Patrick county, was shot to th and her sister, Jane Hall, seri- wounded.

accounts of the killing are very er and the killing is supposed ve been the work of illicit dis- s of whisky. The murdered wo- and her sister lived in a cottage their nephew, and it is alleged they have been acting in the ca- ty of spies and have been report- to the revenue officers the names he operators.

is infuriated the "moonshiners," reported, and a band of them, t a dozen in number, came to house at a late hour at night opened fire.

lley after volley was fired by the and the house was literally rid- with bullets. The man happen- Saturday night to be absent, onsequently escaped injury. It vidently the intention of the mob rder all three of the occupants. merous reports have reached the e officers of blockade distiller- an active campaign to break p has been in progress.

ner Holling held an inquest at e of the killing, which is stance from this place.

no arrests have been made, tional developments are ex- ter.

9,000 Worth of Jewels.

March 27.—The residence Castle, the theatrical man- North State street, was diamonds and jewelry val- arly $9,000 Monday. The s a well-dressed negro who ter frightening a servant, almost into hysterics. not a male member of the on the place at the time. e being in New Orleans, and ale servants having gone to the neighborhood. Mrs. was absent, having gone nds. The robbery was re- ediately to the police and detectives searched the en- orhood for traces of the without result.

A Baby

sunshine in the home, and you give it White's Cream , the greatest worm med- offered to suffering hu- is remedy is becoming the fixture of well regulated A mother, with chil- get along without a bottle Cream Vermifuge in the is the purest and best med- money can buy. Sold by nson.

armer Kills Negro.

, Ga., March 27.—William ether, a young, well known ving in the eastern part of ty, shot and killed Gardner young negro man, near his There were three or four es to the tragedy, all ne- d the statements given out seem to indicate that the s purely in self-defense.

Is Shortly Expected.

t, March 27.—A letter re by the Venezue on- Caracas says that eral a, who was reported early in onth to have started a "serious on in the state of Tachira, Ven- , has been defeated, that he is pursued by the government and that his capture is shortly d.

lce Roosevelt's Wedding

nething to be recorded in the tory. Herbine has been the greatest of liver positive cure for bilious ation, chills and fe- complaints. J. , Ark., writes: liver med- for years. W. M.

Why suffer with pain when BALLARD'S SNOW LINIMENT WILL CURE

RHEUMATISM, CUTS, OLD SORES, SPRAINS, WOUNDS, STIFF JOINTS, NEURALGIA, SCALDS, ETZ.,

G. A. Friedel, Dallas, Tex. writes: "I use Ballard's Snow Liniment for my family. It is the best Liniment made. It relieves burns and scalds.'

25c, 50c and $1.00

Ballard Snow Liniment Co.
ST. LOUIS, MO.

Sold and Recommended by
W. M. JOHNSON Gainesvil·

SENOR BARAHONA WOUNDED.

Many Commanders Were Made Captives in Important Battle.

Managua, Nicaragua, March 27.—It is stated on the highest authority here that President Bonilla, of Honduras, after his retreat to Amapala, following the defeat of the Honduran-Salvadoran forces at Choluteca by the Nicaraguan army, ordered from Amapala the surrender of Tegucigalpa, capital of Honduras, to the victorious troops. The city is now in the possession of the Hondurian-Nicaraguan government junta.

Panama, March 27.—The news that an important battle has been fought near Tegucigalpa between the Honduran-Salvadoran forces and those of the Nicaraguans, and that Senor Barahona, Honduran minister of war, was mortally wounded and many commanders captured, is fully confirmed.

The allied armies of Honruras and Salvador are described as completely demoralized. News of the termination of the war is momentarily expected.

Buenos Ayres, March 27.—The Prosna, speaking of the proposed intervention of the United States and Mexico to stop the Central American war says:

"Any armed intervention in the struggles between American countries amounts to a limitation of sovereignty. The smallness of a country does not authorize a world power to violate the rules of international law.

"Therefore, only friendly mediation can be praised, never armed intervention."

Weak Stomach Causes Sickness.

Different Symptoms That Result From Indigestion — How to Cure by Strengthening the Stomach.

If you have ever suffered with a weak stomach you must realize that the digestive system is to the body what the foundation is to the house—the base of support and strength.

Whatever hurts your stomach or lessens its power, hurts all other parts of the body and impairs their powers. If the stomach is weak and distressed, one organ after another will be involved until the heart, kidneys and liver are all distressed.

Get the stomach right and health will naturally come to the other organs. This explains why a good many people who have doctored for years for diseases of the heart, kidneys or liver, have at last been cured by Mi-o-na stomach tablets. They found to their astonishment and happiness that when the weak stomach was strengthened, their health returned, the heart became regular, the torpid liver active and the kidneys healthy.

Do not think we claim Mi-o-na is a "cure-all." It is not. It is a specific for all distresses of the stomach, and when it strengthens the stomach and cures indigestion, you will soon be well all over without further medicine.

50c boxes,

FIRE DESTROYS MILL VILLAGE.

One Hundred Operatives Are Rendered Homeless.

Spartanburg, S. C., March 27.—Eight tenement houses at Spartan Mills have been destroyed by fire. The fire department was working under difficulties as the fire was remote from the center of the city.

The fire originated in the house of J. M. Carver, on the east side of Forest street, and after burning six houses on the east side, crossed the street and in less than two hours 40 houses in the block bet Farley and Arch streets, on the west side of Forest, were destroyed.

The fire crossed the tracks of the Southern road and eaten its way through a thickly populated section of the mill village.

The Spartan mills shut down shortly after the fire broke out and thousands of operatives rushed to the fire-stricken village in a state of wild excitement.

The loss to the Spartan company will probably amount to $50,000, which is covered by insurance. The factory operatives lost all their effects.

One hundred families will be rendered homeless.

The work of rebuilding will commence immediately, it is said.

Woman Shoots a Physician.

Columbia, S. C., March 27.—Dr. W. L. Linder, a prominent young physician of Union, was shot and seriously wounded by a negro woman in his office. The cause of the shooting has not yet been ascertained. The woman, who is a mulatto about 42 years old, had gone to the physician's office, apparently for medical treatment. It is alleged that while the doctor had his back turned he heard a pistol report, and upon wheeling around, saw a pistol leveled at him. He grappled with the woman and gained possession of the revolver. Only one shot was fired. Dr. Linder's wound is not regarded as fatal The woman was arrested.

From the Lakes to the Gulf.

Bristol, Tenn., March 27—Bird M. Robinson, president of the Mobile, Jackson and Kansas City railway, was in the city Monday and confirmed the rumor that his railroad would build a trunk line from New Orleans and connect with the 'Frisco and Rock Island forming a new and much shorter trunk line from the Great Lakes to the gulf. The new railroad will be a funnel for the large freight traffic from the Rock Island and 'Frisco to gulf points. The Mobile, Jackson and Kansas City will build from its present southern terminus, at Mobile, to New Orleans, and from Middleton to Joppa, Ills., or Paducah, Ky.

Yaqui Indians Put to Rout.

Guayamas, Mexico, March 27.—In a fight between a band of Yaqui Indians and soldiers and rurales in the hills of the Barrigonna district, north of this place, two Indians were killed and several Indians and six soldiers were wounded. In the fight the Yaquis left in their camp two little boys about seven years old. They were taken by the soldiers. The soldiers, under command of Villareal, are reported to be in pursuit of the fleeing Indians, who, it is thought, are seeking reinforcements and an engagement is expected.

Tried to Hang Small Boy.

Augusta, Ga., March 27.—Arthur Butler, a negro, is being held for assault with intent to kill an 8-year-old negro boy, whom he had first beaten into insensibility, and was later in the act of hanging. A rope had been thrown over the limb of a tree and the boy was being drawn up when the neighbors interfered. Butler was pursued by a mob of blacks and whites bent on lynching him, but he was safely landed in jail. The boy was no relation to Butler and no motive for the deed has been learned.

Foot Bagwell Gets Life Sentence.

Fayetteville, Ga., March 27.—Fayette superior court has adjourned. The only conviction for murder was that of Foot Bagwell, for killing John Williams, both negroes, three years ago. A mistrial was declared at the last March term. The jury deliberated one night and half a day this time, and rendered a verdict of guilty, recommending life imprisonment, which sentence Judge Reagan imposed. A motion is made for a new trial.

The New Pure Food and Drug Law.

We are pleased to announce that Foley's Honey and Tar for coughs, colds and lung troubles is not affected by the National Pure Food and Drug law as it contains no opiates or other harmful drugs, and we recommend it as a remedy for children and adults.

All careful women use HERBINE

TRADE MARK

• Woman who suffer from severe headaches, and all diseases due to a torpid l r, should not fill their stom with calomel and other d s.

HERBINE QU KLY CURES Biliousness, Constipation, Chills and Fever, Dyspepsia, Malaria and all Liver Complaints.

Mrs. C. D. Philley, Marble Falls, Tex. writes: I find Herbine the best liver corrective I ever tried. It has don my family and myself a world of good. I recommend it to my friends."

· PRICE 50c. ·

Ballard Snow Liniment Co.
ST. LOUIS, · MO.

Sold and Recommended by
W. M. JOHNSON, Gainesville.

Swung Himself from a Bracket.

Montevideo, Uruguay, March 27.—John Hippo, a white man of 35 years, hanged himself in a water closet on a Louisville and Nashville train Monday morning. He left no letter. He had $13.99 and a ticket from 'Frisco to New York. He had tied a red bandana handkerchief about his neck and swung from a lamp bracket. He was dead when found, though still warm. His body was taken from the train at Bay Minette.

Three Men Killed by Explosion.

Albuquerque, N. M., March 27.—By the explosion of a boiler of a locomotive drawing a Santa Fe freight train, near Onava, three men were instantly killed. The dead are H. Brehner, A. R. Caterlin, fireman; C. H. Nelson, brakeman. The engine was totally wrecked and parts of the heavy iron work were found 100 yards away.

POLITICAL ANNOUNCEMENTS

For Marshal.

I respectfully announce my candidacy for the office of City Marshal at the election on April 8th, 1907. If elected I shall perform the duties of the office without fear or favor.

BENJAMIN T. ARNOW.
Gainesville, Fla., Jan. 14, 1907.

I respectfully announce my candidacy for re-election as City Marshal, promising to faithfully discharge the duties of the office in the future as I have endeavored to do in the past. I solicit the votes of all good citizens.

Respectfully,
CHAS. PINKOSON.

For City Tax Assessor.

W. M. Bradford hereby announces himself as a candidate for re-election as city tax assessor. He has performed a full and faithful service of the office during his past administrations, and asks the support of the public and the registered voters in the coming campaign.

To Augusta, Ga.

Daily Pullman buffet sleeping car leaves Jacksonville, Fla., at 8:05 p. m., via Atlantic Coast Line and arrives Augusta the next morning at 7:40 a. m. For Pullman reservations see the Atlantic Coast Line agents or write to Frank C. Boylston, District Passenger Agent, Atlantic Coast Line, Jacksonville, Fla.

NOTICE.

Notice is hereby given that application will be made to the Legislature to convene at Tallahassee, Fla., in April, 1907, for amendment of Chapter 5497, Laws of Florida, Acts of 1905, being entitled "An act extending and enlarging the territorial limits and the powers of the city of Gainesville, a municipal corporation organized and existing in Alachua county, Florida, and providing for the exercise of those powers."

Notice.

Notice is hereby given that application will be made at the Legislature to convene in April A. D. 1907, for an amendment to charter of the town of Alachua situated in the county of Alachua State of Florida

BROWN HOUSE
BARBER SHOP
EARNEST PAPY, Prop.

Tonsorial work of all kinds executed promptly and in an up-to-date manner.

Nothing but first-class workmen employed.

A share of the public patronage solicited.

CLYDE STEAMSHIP COMPANY

FOUR SAILINGS EACH WEEK
BETWEEN
Jacksonville and New York,
Calling at CHARLESTON, S. C., both ways.

The Finest Steamships in the Coastwise Service

Clyde New England and Southern Lines

Freight Service Between JACKSONVILLE, BOSTON and PROVIDENCE and All Eastern Points.
Calling at Charleston both ways.

SEMI-WEEKLY SAILINGS

Southbound............................From Lewis' Wharf, Boston
Northbound....................From Foot of Catherine st., Jacksonville

Clyde St. Johns River Line
Between JACKSONVILLE and SANFORD
stopping at Palatka, Astor, Beresford (DeLand), and Intermediate Landings on St. Johns River.

Steamers "CITY OF JACKSONVILLE" and "FRED'K DE BARY"

Are appointed to sail as follows: Leave Jacksonville, daily except Saturdays, at 3:30 p. m. Returning, leave Sanford, daily except Sundays, at 9:30 a. m.

Southbound Read down.	SCHEDULE	Northbound Read up.
Leave 3:30 pm	Jacksonville	Arrive 2:00 am
8:45 pm	Palatka	Leave 8:00 pm
3:00 am	Astor	3:30 pm
	Beresford (DeLand)	1:00 pm
Arrive 8:30 am	Sanford	9:30 am
10:00 am	Enterprise	10:00 am

PASSENGER AND TICKET OFFICE, 122 W. BAY ST., JACKSONVILLE

F. M. IRONMONGER, JR., A. G. P. A., Jacksonville, Fla.

JOHN PENDEL, T. P. A.,
Jacksonville, Fla.
O. H. TAYLOR, P. T. M.
L. D. JONES, T. F. A.,
Jacksonville, Fla.
W. G. COOPER, JR., F. A.,
Jacksonville, Fla.

A. C. HAGERTY, G. E. P. A.,
Pier 36 N. R., New York.
C. C. LEWIS, G. P. A.,
290 Broadway, New York.
L. S. SCHABLE, C. A.,
Leesburg, Fla.
CLYDE MILNE, G. F. A.,
Pier 36 N. R., New York.

C. P. LOVELL, Agent, Jacksonville, Fla.

OLIVER IS AGAINST RED TAPE METHODS

Contractor Regrets Action of President Roosevelt.

ARMY METHODS WILL NOT AVAIL

Says Army Engineer Will Be Hampered in Their Work on the Panama Canal by Dictatorial Methods of Officers.

New Orleans, March 27.—At Monday night's session of the southern states and gulf coast Panama canal conference W. J. Oliver, the contractor, made the following criticism of the canal work:

"It is greatly to be regretted that the administration has decided to place the construction of the Panama canal in the hands of army engineers instead of committing its fate to contractors. No matter how capable the army engineers may be, their training has not been along the lines of construction and direction on a large scale. They are totally without organization to draw from and will always be wound up in costly red tape. Army methods will not avail, for a civilization always has one more right than a soldier—he can quit—and the high-spirited American citizen will certainly exercise that right when he comes to face the arbitrary, dictatorial methods of army."

The conference has adopted the following resolutions:

1. The natural economical route for a large part of the United States for passengers and materials intended for Panama is via the ports of the gulf of Mexico.

2. The isthmian canal commission has been operating what is practically a government-owned steamship service from New York to Havana, and this exclusive service via New York places the industries of the south, the gulf states, the Missisippi, Ohio, Missouri, Alabama and Georgia valleys and contiguous territory at a prohibitive disadvantage.

3. The southern states and gulf coast Panama conference represents to President Roosevelt that at least two of the government's steamships should be operated out of a gulf port, because of its closer proximity, by some 600 miles, to Colon than New York.

4. We strongly protest against the discriminations of the purchasing department of the Panama Railroad and Steamship line, whereby the large majority of orders are confined to the eastern states.

We see in this virtual monopoly of the present canal trade the gravest danger to the future prosperity of sections of the United States, particularly the southern and gulf coast states, as the persistent diversion of trade to eastern ports will have the certain tendency to establish and maintain a channel of commerce in that direction from and though the Panama canal when it shall have been completed, thereby cutting off the natural ports from successful competition.

The resolutions concluded by petitioning President Roosevelt for the government-controlled ships and also to investigate the reason why the [illegible] of [illegible] for an- [illegible] are made in [illegible]

Former Senator [illegible] of Kentucky, member of the canal commission, [illegible] Secretary of War Taft at the hearing, said that if the [illegible] Panama Railroad [illegible] at present, the United States would be at the mercy of two [illegible] lines in transporting supplies to the isthmus. He said also that the vessels could not be [illegible] between New York and a gulf port [illegible] the service [illegible] waterways [illegible]. He said there is no discrimination against the south.

Inspecting the Waterways.

New Orleans, March 27.—A party of members of the rivers and harbors committee of the house of representatives Thursday began a six days' tour of inspection of the waterways and material resources of Louisiana. They were the guests of the Louisiana congressmen. The party comprised Congressmen James H. Davidson, Wisconsin; D. S. Alexander, New York; Ernest F. Acheson, Pennsylvania; E. C. Ellis, Missouri; Roswell P. Bishop, Michigan; Benjamin F. Burgess, Texas, and Joseph E. Ransdell, Louisiana, all members of the rivers and harbors committee, and Congressmen A. P. Pujo, and R. F. Broussard, of Louisiana. Governor Blanchard, of Louisiana, and Lieutenant Governor J. Y. Sanders; H. L. Gueydan and Leonard Locke, respectively the chairman and secretary of the Louisiana interstate waterways commission, were also members of the party.

G.B.Burhans Testifies After Four Years

G. B. Burhans, of Carlisle Center, N. Y., writes: "About four years ago I wrote you stating that I had been entirely cured of a severe kidney trouble by taking less than two bottles of Foley's Kidney Cure. It entirely stopped the brick dust sediment, and pain and symptoms of kidney disease disappeared. I am glad to say that I have never had a return of any of those symptoms during the four years that have elapsed and I am evidently cured to stay cured, and heartily recommend Foley's Kidney Cure to anyone suffering from kidney or bladder trouble." J. W. McCollum & Co.

Slashed Throat on a Train.

Danville, Va., March 27.—Stuart F. Bradburn, son of J. F. Bradburn, a prominent citizen of Bridgewater, Va., made a sensational attempt at suicide on a Southern railway train at the station here, by cutting his throat with a pocket knife. He inflicted a wound which reached the swallow of his throat and, with the blood spurting out of the wound, he rushed out among a large crowd at the station and fought savagely the policeman, who wrested the knife from his hands. An operation was performed at the hospital and the victim has a chance of recovery. Relatives from Bridgewater have arrived here. The man refused to give his name, or the motive for the deed.

Worked Like a Charm.

Mr. D. N. Walker, editor of that spicy journal, The Enterprise, Louisa, Va., says: "I ran a nail in my foot last week and at once applied Bucklen's Arnica Salve. No inflammation followed; the salve simply healed the wound." Heals every sore, burn and skin disease. Guaranteed at all drug stores. 25c

A Woman's Back

Has many aches and pains caused by weakness and falling or other displacements of the pelvic organs. Other symptoms of female weakness are frequent headache, dizziness, imaginary specks or dark spots floating before the eyes, gnawing sensation in stomach, dragging or bearing down in lower abdominal or pelvic region, disagreeable drains from pelvic organs, faint spells with general weakness.

If any considerable number of the above symptoms are present there is no remedy that will give quicker relief or a more permanent cure than Dr. Pierce's Favorite Prescription. It has a record of over forty years of cures. It is the most potent invigorating tonic and strengthening nervine known to medical science. It is made of the glyceric extracts of native medicinal roots found in our forests and contains not a drop of alcohol or harmful, or habit-forming drugs. Its ingredients are all printed on the bottle-wrapper and attested under oath as correct.

Every ingredient entering into "Favorite Prescription" has the written endorsement of the most eminent medical writers of all the several schools of practice—more valuable than any amount of non-professional testimonials—though the latter are not lacking, having been contributed voluntarily by grateful patients in numbers to exceed the endorsements given to any other medicine extant for the cure of woman's ills.

You cannot afford to accept any medicine of unknown composition as a substitute for this well proven remedy OF KNOWN COMPOSITION, even though the dealer may make a little more profit thereby. *Your* interest in regaining health is paramount to any selfish interest *of his* and it is an insult to your intelligence for him to try to palm off upon you a substitute. You know what you want and it is his business to supply the article called for.

Dr. Pierce's Pleasant Pellets are the original "Little Liver Pills" first put up by old Dr. Pierce over forty years ago, much imitated but never equaled. Little sugar-coated granules—easy to take as candy.

PROHI ELECTION IN KENTUCKY

Several Saloon Keepers Have Been Placed Under Arrest.

Louisville, Ky., March 27.—A special to the Evening Post from Lebanon, Ky., says:

A local option election is being held here Tuesday amid scenes of considerable excitement. Tuesday morning a procession made up of two thousand women and children paraded the principal streets shouting and cheering for the abolishment of saloons.

Warrants were sworn out for R. N. Wathen, president of the Kentucky Distillers' association, and Colonel Wallace Cardwell, of the governor's staff and about 12 other citizens, charging them with bribery.

All the parties gave bond except Wathen and Cardwell, who insisted on going to jail, but were allowed to go free. The cases will be heard Thursday.

Former Chief of Police Yowell was arrested for carrying concealed weapons.

Both sides claim a victory. Lebanon is in Marion county, one of the largest distilling counties in the state.

Listen

And remember the next time you suffer from pain—caused by damp weather—when your head nearly bursts from neuralgia—try Ballard's Snow Liniment. It will cure you. A prominent business man of Hempstead, Texas, writes: "I have used your liniment. Previous to using it I was a great sufferer from rheumatism and neuralgia. I am pleased to say that now I am free from these complaints. I am sure I owe this to your liniment." Sold by W. M. Johnson.

MORPHINE GIVEN BY MISTAKE.

Death of John Trippe at Cartersville, Georgia.

Cartersville, Ga., March 27.—John Trippe, cashier for J. J. & J. E. Maddox, of Atlanta, for several years, died in this city Monday from an overdose of morphine given him by mistake. His health being frail, he came here some time ago for treatment under his brother, Dr. R. J. Trippe.

Dr. Trippe had an urgent call at 1 o'clock Sunday night and was hurrying away from home when his brother asked him for a dose of strychnine.

In his haste, Dr. Trippe picked up a bottle containing morphine and gave it to his brother. The mistake was soon discovered and everything possible done to save the dying man. He died early Monday morning.

Mr. Trippe was 28 years of age, and has one brother living in Atlanta. The remainder of the family is of Cartersville.

Dangers of Pneumonia.

A cold at this time if neglected is liable to cause pneumonia which is so often fatal, and even when the patient has recovered the lungs are weakened, making them peculiarly susceptible to the development of consumption. Foley's Honey and Tar will stop the cough, heal and strengthen the lungs and prevent pneumonia. Lagrippe coughs yield quickly to the wonderful curative qualities of Foley's Honey and Tar. There is nothing else "just as good." J. W. McCollum & Co.

Storm Causes Prices to Advance.

San Francisco, March 27.—Alarm is freely expressed in all departments of this city's commercial and industrial activities over the disastrous effect of a recent storm. Building is almost at a stand still, teaming is stopped, workingmen in all lines are idle, prices of food stuffs are jumping alarmingly and starvation is facing the thousands of horses which do the heavy hauling for rebuilding a metropolis. The latter difficulty is by far the most pressing. No hay is being brought to San Francisco. Only a small quantity of green product is coming through. Potatoes and onions will be a luxury in a day or two, for already prices are climbing to the emergency figures.

Re-Adjustment of Wage Approved.

Washington, March 27.—The navy department has approved the readjustment of wages of the employes at the League Island Navy yard, at the city of Philadelphia, recommended by the local naval board. The result is a general increase in the wages of wharf-keepers, metal workers, pile drivers, ship-keepers, steam fitters, sheet metal workers, plasterers, all around machinists, ordnance men, tool makers, mill men, riggers, sail makers and helpers (riggers).

Ponce De Leon Celebration—St. Augustine.

On account of the Ponce De Leon celebration at St. Augustine, Fla., April 2nd to 4th, 1907, inclusive, the Atlantic Coast Line railway will give a special rate of one and one-third first-class fares for the round trip. For Pullman reservations and detailed information see the Atlantic Coast Line agent or write Frank C. Boylston, District Passenger Agent, Atlantic Coast Line, Jacksonville, Fla.

BUSINESS CARDS

DR. ROBT. C. BOWERS,
DENTIST.
Office in Miller Law Exchange.
Office Phone No. 255; Residence No. 1

DR. J. H. ALDERMAN,
DENTIST,
Over Dutton & Co. Bank. Gainesville

DR. DEVERE B. MORRIS,
....DENTIST....
Office over Marcus Endel's. Phone 79- rin

J. A. CARLISLE.
ATTORNEY AT LAW
And Solicitor in Equity
Real Estate, Conveyancing and Ge eral Practice. All business promp attended to. Office next door to office. GAINESVILLE, FLORI

FERDINAND BAYER.
ATTORNEY AT LAW,
GAINESVILLE. - - FLORI
Can sell you city property, (proved and unimproved), phosph trucking and farming lands. Send a list of what you offer for sale. 21

W. E. BAKER.
ATTORNEY-AT-LAW,
...SOLICITOR IN CHANCERY
GAINESVILLE. Alachua Co.,
Office in Endel Block.

T. B. ELLIS, JR.,
ATTORNEY-AT-LAW
GAINESVILLE, - -

P RINTIN
RACTIC
REPAR
ROPERL
RESENT
RODUC
ROSPE
◆◆◆◆
WE CAN HELP
P RE
ROB
RE
THE SUN, Gaines

For Best Resu
Advertise in Th

LADIES--SEE
COLLEGE PARK

For your convenience carriages will be provided for you today if you wish to visit the property. Yesterday's sales eclipsed anything before brought off in Gainesville, and among the purchasers were a number of Alachua County's best citizens, which fact assures you good neighbors, no matter which lot you buy.

........PHONE 70===2 RINGS===AND A CARRIAGE WILL BE SENT TO YOUR RESIDENCE

Delicious Hot Biscuit

MADE WITH

ROYAL BAKING POWDER

are the most appetizing, healthful and nutritious of foods

Much depends upon the Baking Powder

ROYAL BAKING POWDER CO., NEW YORK

NEWS OF CITY AND COUNTY CONDENSED

Matters of General Interest Gathered by Our Reporters.

PERSONAL AND SOCIAL ITEMS

What Has Happened and What is Going to Happen Told in Short Paragraphs So That "He Who Runs May Read" it in The Sun.

Victor Hugo cigars are best.

Old papers for sale at this office.

Smoke Victor Hugo if you want the best.

O'Halloran Smokers, best Havana, 5 cents.

Sam T. Dell and Sam M. Davis spent yesterday in Starke on business.

Hon. Henry S Chubb has returned from a pleasant visit to his family at Winter Park

"SNOW-BALL" Ice Cream Freezers

The "SNOW-BALL" is the only three-motion Freezer that has a Virginia White Cedar tub, bound with Electric-Welded Wire Hoops which are sunk in grooves and cannot fall off

The mechanism of the "SNOW-BALL" is simplicity itself

Our freezer has three motions, and with the inner beater constantly beating the cream from centre to sides, and the two wood scrapers cutting the cream from the sides back to the centre, the result is that you produce a very smooth, velvety cream, and in the quickest space of time.

A useful receipt book packed in each freezer

Prices of the "SNOW-BALL."

Sizes Quarts—With Cranks:	2	3	4	6	8
Prices.	$2	$2 40	$2 75	$3 50	$4 50

Refrigerators

STONE-LINED and the cheaper kind. See us for seasonable goods.

THE S. J. THOMAS CO.
GAINESVILLE, FLA.

Ladies' calling cards in latest styles at Sun office.

A few newspaper files for sale. Apply at Sun office.

We sell typewriter ribbons at this office for 75 cents.

Drink Tetley's India and Ceylon teas of London, England.

Only purest ingredients used in our baking. Keystone Bakery.

In brewing Tetley's teas follow directions to obtain best results.

W. S. Jackson of Lake View was a business visitor to this city yesterday.

Louis P Waggonner left yesterday for Meredith and other points, where he was called on business.

J. G Osteen of Donnie, one of the former members of the Board of County Commissioners, was trading in the city yesterday

Mrs. A W Sargent, Jr, and child, and Mrs. Sargent's mother, Mrs Knapp, left yesterday for Avon Park, where they will spend a while with relatives.

You are cordially invited to attend our Easter opening on Thursday and Friday, March 28th and 29th. Men, women and children will be interested in our display. L. C. Smith.

Friends of W. S. Banks and family, who resided in Gainesville for several years, will be glad to learn that they have returned, and will make their future home here. Mr. and Mrs Banks will be gladly welcomed again as residents of the city.

Mrs. Elizabeth Schuler and son, George, who have been here for some time as guests of Mrs. Schuler's sister, Mrs. C D Schafer, have returned to their home in Schuylkill county, Pennsylvania. They were well pleased with Florida, and will probably return next season.

A. L. Daughtrey of Rocky Point, who owns the Jackson home on West Masonic street, corner South Arredondo, is remodeling the premises, which will be a great improvement. It is understood that Mr. Daughtrey will build another residence on the same lot, which is a large and roomy tract.

The ladies of the Twentieth Century Club will entertain their husbands and friends at the residence of Mrs C A Colclough on the evening of April the second, beginning at 8 o'clock. A program of music and literature has been prepared. MRS. L. C. LYNCH, President; CLARA POUND, Corresponding Secretary.

What's the Use

Spending your good money for adulterated paint, and having to repaint in a year or two, when you can buy

Davis' 100 per cent Pure Paint

And secure a beautiful and lasting job, costing you less money?

For Sale by
Baird Hardware Company,
Gainesville

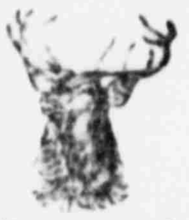

Gainesville Lodge No. 990, B. P. O. E.—Meets tonight at 7:30 o'clock in Elks' Home. Visiting brothers cordially welcomed. H S CHUBB, E. R.; DR. J. M. DELL, JR., Secretary.

O'Halloran Smokers, hand made, 5 cents.

Fay-Sholes typewriter for sale. Apply Sun office.

Drink Tetley's India and Ceylon teas of London, England.

Blank leases for sale at this office. Price $2 per hundred.

In brewing Tetley's teas follow directions to obtain best results.

Born, to Mr. and Mrs. Alfred Harrold, a fine girl. Friends extend congratulations.

Desirable room for rent, with hot and cold water. Apply on premises, 3[illegible]3 East Liberty street.

If you are interested in Gainesville and Alachua county send a copy of the Industrial Edition of The Sun to a friend in the North. Price ten cents.

Misses Addie and Eliza Horton of Clinton, S. C., who are here as guests of Mrs J. R. Emerson, have returned to the city from a pleasant visit to friends in Micanopy.

Another woman made happy. Every time a woman uses Blue Ribbon lemon or vanilla she is made happy because she has at last found extracts that give complete satisfaction. Try them next time.

An exquisite line of summer parasols in silk, pongee and white linen for ladies and children will be displayed at our opening on Thursday and Friday, March 28th and 29th. L. C. Smith.

Mr. and Mrs. C. R. Carter have gone to Micanopy, where they will spend a few days as guests of the latter's parents, Mr. and Mrs. E. C. Chitty. Captain Carter, who is one of the popular conductors in the employ of the Atlantic Coast Line, is off on a brief vacation.

Mrs. J. M. Turner of Lake View was in the city for a few hours yesterday. She was en route home from Brunswick, Ga., where she has been on an extended visit to her daughter, Mrs. B. E. Baker. Mrs. Turner is rejoicing over a fine new grandson at the Brunswick home, born recently, and her Gainesville friends were extending congratulations yesterday.

NEW YORK RACKET

Cheapest Store on Earth.

OXFORDS! OXFORDS!

Ladies' Beautiful White Canvas Oxfords—a nobby line at prices within the reach of all. A full line of Black Oxfords in the prettiest styles made. If it's SHOES you need, you should see our line.

Men's Straw Hats

A pretty line at the right prices, in the newest styles.

Ladies' Belts

An up-to-date new line just received by Express from one of the best factories. Wash Belts and other kinds.

Something Good in Silver-plated Ware

Knives, Forks, Spoons, Sugar Spoons, Butter Knives—your choice for 12½c apiece. See the goods and you will buy.

Ladies' Summer Dress Goods

Lawns, colored and white; Laces, Embroideries and all new Summer goods in great variety.

Here is the place where your dimes count.

PHIFER BROS.
Phifer's Corner, Gainesville

Makes a Woman Look Ten Years Younger

Because it takes a great weight off her mind . .

Jell-O

Solves the daily Dessert problem.

By using Jell-O it is possible to serve a different dessert every day in the year. Jell-O can be prepared instantly,—simply add boiling water and set to cool.

7 flavors. 10c. per package, at all grocers.

The Genesee Pure Food Co., Le Roy, N. Y.
Visit our booth at Jamestown Exposition.

For the best printed stationery at lowest prices call at The Sun office.

J. C Thompson of Lake City was transacting business in Gainesville yesterday.

Attorney B. A. Thrasher has returned from a professional visit to Cedar Key and Bronson.

Gus A. Morton of Williston was in the city yesterday, and paid The Sun an appreciated call

Dr. and Mrs. Thos. McLeod and child of Newberry were among the visitors to Gainesville yesterday.

Have your stationery printed at The Sun office. First-class work promptly delivered at reasonable prices is our motto.

Carload horses and mules just arrived. Reasonable prices. Call and see them at our stables. Hunter & Edwards.

L. L. Langford of Newberry, and Chas. Mathews of Trenton, were in the city on business with the United States land office yesterday. Mr. Langford renewed his subscription to The Sun.

Remember the meeting of the Municipal Club at the P. O. S. of A. hall, 113 East Union street, at 7:30 tonight. The chairman, Hon. E. C. F. Sanchez, requests all members to be present at the appointed hour

J. G. Sandlin, J. D. Phillips and H. M. Conway formed a trio of prominent citizens of Fort White who visited Gainesville yesterday. They came on business connected with the United States land office.

Prof. C. Franklin of Tampa is in the city for a few days. Prof. Franklin is en route to Jamestown, where he proposes to introduce a metal monogram, his own patent, and from which he expects to realize handsomely.

Mesdames I. E. Webster and E. H. Akley and daughter, Miss Inez, have gone to St. Augustine and other points for a few days. Before returning they expect to take a trip on the St. Johns river from Palatka to Sanford.

Mr. and Mrs. C. W. Kemper of Paris, Illinois, after spending the winter here with Mr. and Mrs. W. J. Hunter, left for their home yesterday. This is their third visit to Gainesville, and they are becoming better pleased with the city each year.

Carroll, son of J. A. Emerson of Kirkwood, had the misfortune to break one of his lower limbs yesterday. No particulars of the accident could be learned. Friends of the lad, however, trust that he will experience nothing serious, and that he will be out again in a short while.

For Sale—One lot on corner of W Main and Boundary Sts., 100x122½ feet. Cheap at $1,000; will sell for $500. Fifteen acres near University, will make 60 lots 100x100 feet, worth $5,000, will take $2,000 in order to let the other fellow make something. For further information apply at Sun office.

Among the attractive visitors to this city is Miss Mabel Cummer of Jacksonville, daughter of W. W. Cummer, president of the Cummer Lumber Company, who is the guest of Mr. and Mrs. A. J. Warden, 103 West Court street. Miss Cummer is a society favorite in Jacksonville, and has also friends in every section of the State

MOTT BROS.

Dealers in

Fresh and Saltwater

FISH

Shipme

The Continental

CAFE-RESTAURANT.

Corner EAST MAIN and UNION STS.
Conveniently located next door to Postoffice, on the Square.

COLD DRINKS OF ALL KINDS.

Oysters, Steaks and Short Orders our Specialty.

Coffee the best. Everything nice. Game cooked to order for sportsmen.

OPEN EARLY and LATE

Miss N. Norton

Novelties, Books, Stationery, Souvenirs, Sheet Pictures and Picture Frames .....

206 East Liberty Street,
GAINESVILLE, - - - FLORI

WILLIAM ANDERS

BICYCLES and Electrical Supplies

Agency for leading Bicycles. Rep done promptly. Electrical w of all kinds.

113 W. UNION

E. H. MARTI

PRACTICAL CABINET-

208 East Main St.,
Opposite Postoffice,

Roll-Top Desks and all kinds fice Furniture made to order tory prices, and satisfaction teed. Call and see designs b dering. REPAIRING A SPEC

Alachua County Abstr

[Incorporated]
Perry M. Colson, Pres.; J. W. Bla Pres.; B. R. Colson, Sec.-Tr
GAINESVILLE, FLA

We do an exclusive Abstr ness, with facilities for imo Information concerning the any and all lands in Alachua All business transacted prom

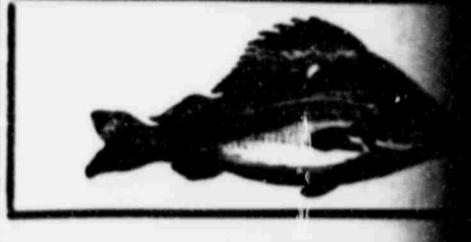

JEFF SIM

DEALER IN

Fresh Saltwater

and OYSTERS

(In rear of Furniture Com
GAINESVILLE, - - F

I am now prepared to ac the trade with the best affords in this line. Phone 12

T. F. THOMAS UNDERTAKING CO.

FULL LINE OF NEW GOODS....

AGENTS FOR
MONUMENTS, - T
and IRON

See our